



# Amar Seva Sangam

## Child Progress Report

### August 2024

Post Box No.001, SulochanaGardens, 10-4-104B Tenkasi Road,Ayikudy - 627 852. Tenkasi District,Tamil Nadu, India. Phone: 04633 - 249170, 249180. Email: mail@amarseva.org Website: www.amarseva.org

### Child Details

|                            |                   |                      |   |
|----------------------------|-------------------|----------------------|---|
| Name :                     | Elisabeth Angel.S | Date of Admission :  | 2nd Aug 2022                                |
| Date of Birth :            | 3rd Oct 2018      | Disability :         | Autism                                      |
| Age :                      | 5                 | Gender :             | Female                                      |
| Assistive device(s) Given: |                   | Name of Sponsor(s) : | Natasha Soobramanie<br>(Yearly Sponsorship) |

### Family Details

|                                       |             |                 |   |
|---------------------------------------|-------------|-----------------|---|
| Father's Name :                       | Simon Peter | Mother's Name : | Perisis rani  |
| Guardian's Name :                     | NA          |                 |   |
| No. of Other Children in the Family : | 0           | Address :       | 35/306,, Kalakodi St, Mangamma Salai,<br>Tenkasi,Tamil Nadu,<br>INDIA, 627811 |

### Intervention Given

Special education(Autism)  
Speech  
Wee-FIM-Functional (above age 3)  
Sensory Questionnaire

### Progress Report

| Evaluation No. | Special education(Autism)<br>Score % - Month - Year | Speech<br>RL - EL - Month - Year  | Wee-FIM-Functional (above age 3)<br>Score % - Month - Year | Sensory Questionnaire<br>Score % - Month - Year |
|----------------|---|-----------------------------------|--|---|
| 1              | 7.74% - August - 2022                               | 6.25% - 11.50% - September - 2022 | 38.89% - July - 2023                                       | 39.73% - July - 2023                            |
| 2              | 12.64% - February - 2023                            | 7.00% - 6.25% - February - 2023   | 39.68% - March - 2024                                      | 23.63% - August - 2024                          |
| 3              | 17.13% - February - 2024                            | 46.50% - 38.25% - February - 2024 | 46.83% - August - 2024                                     |   |
| 4              | 20.51% - August - 2024                              | 54.25% - 45.25% - August - 2024   |  |   |

Note: Occupational therapy changed as Functional Independence Training

### Progress Report Graph

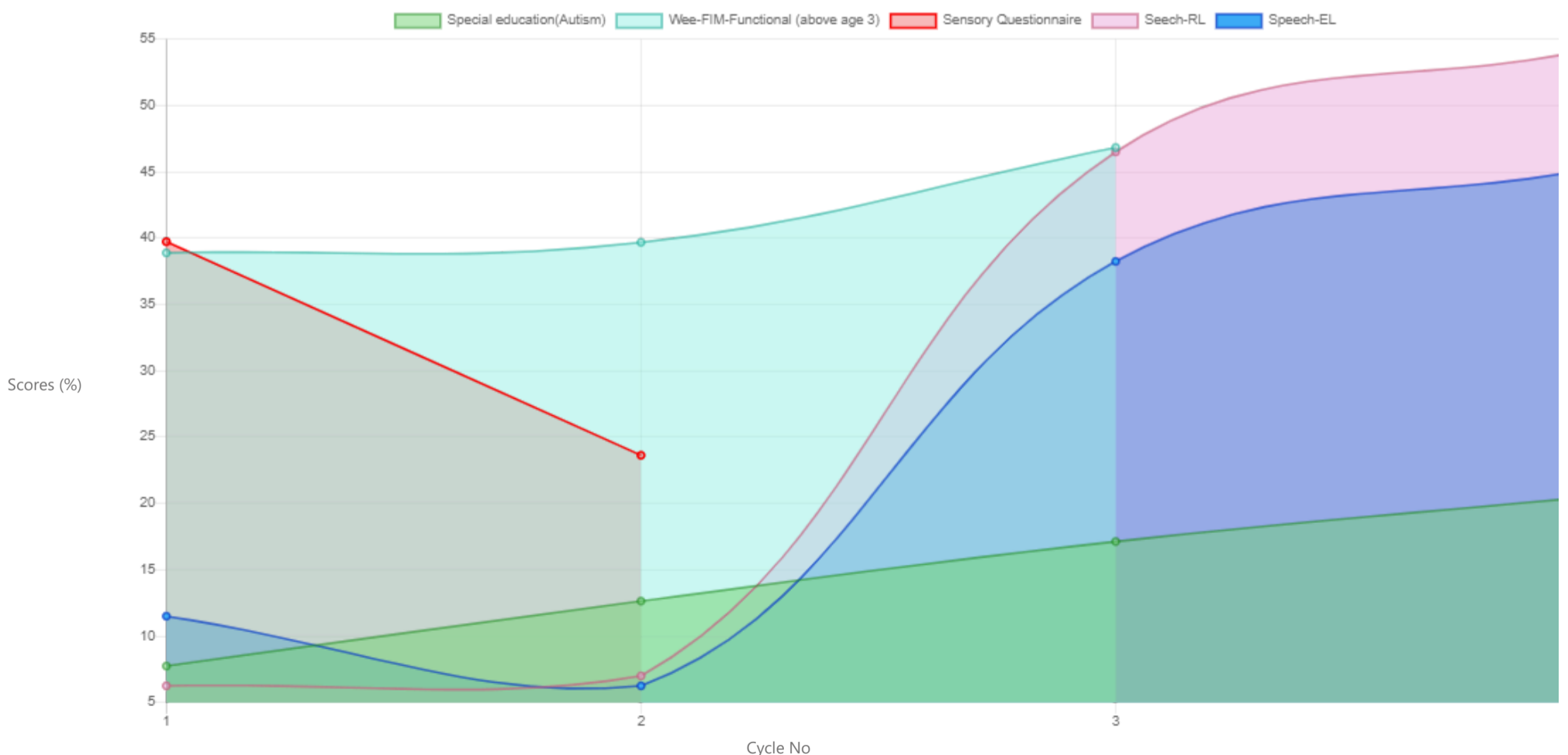

Information:- CP - Cerebral Palsy; SB - Spina bifida; MD - Muscular Dystrophy; CTEV - Clubfoot; ID - Intellectual Disability; CP, MD - Cerebral Palsy/Multiple Disabilities; LV - Low Vision; TB - Total Blind; ADHD - Attention Deficit Hyperactive Disorder; DB - Deaf Blind; RL - Receptive Language; EL - Expressive Language; ICF - International classification of functioning; FACP - Functional assessment checklist for programming; Wee-FIM - Functional Independence Measure; Inclusion - A kind of special education; Voc- Vocational training; Prevoc - Prevocational training